

Freigabe / release

Datum:

Date:

Firma:

company:

stipple bearing surface

alphanumeric cavity identification

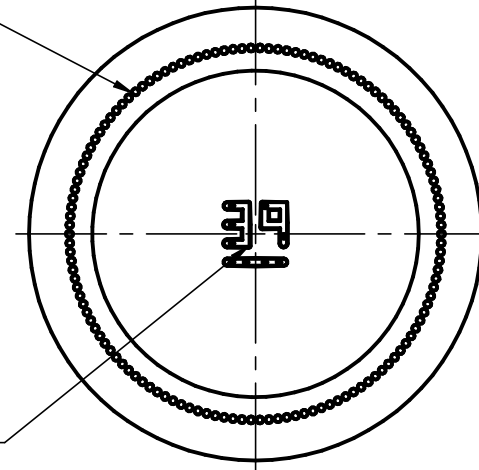

M 2:1

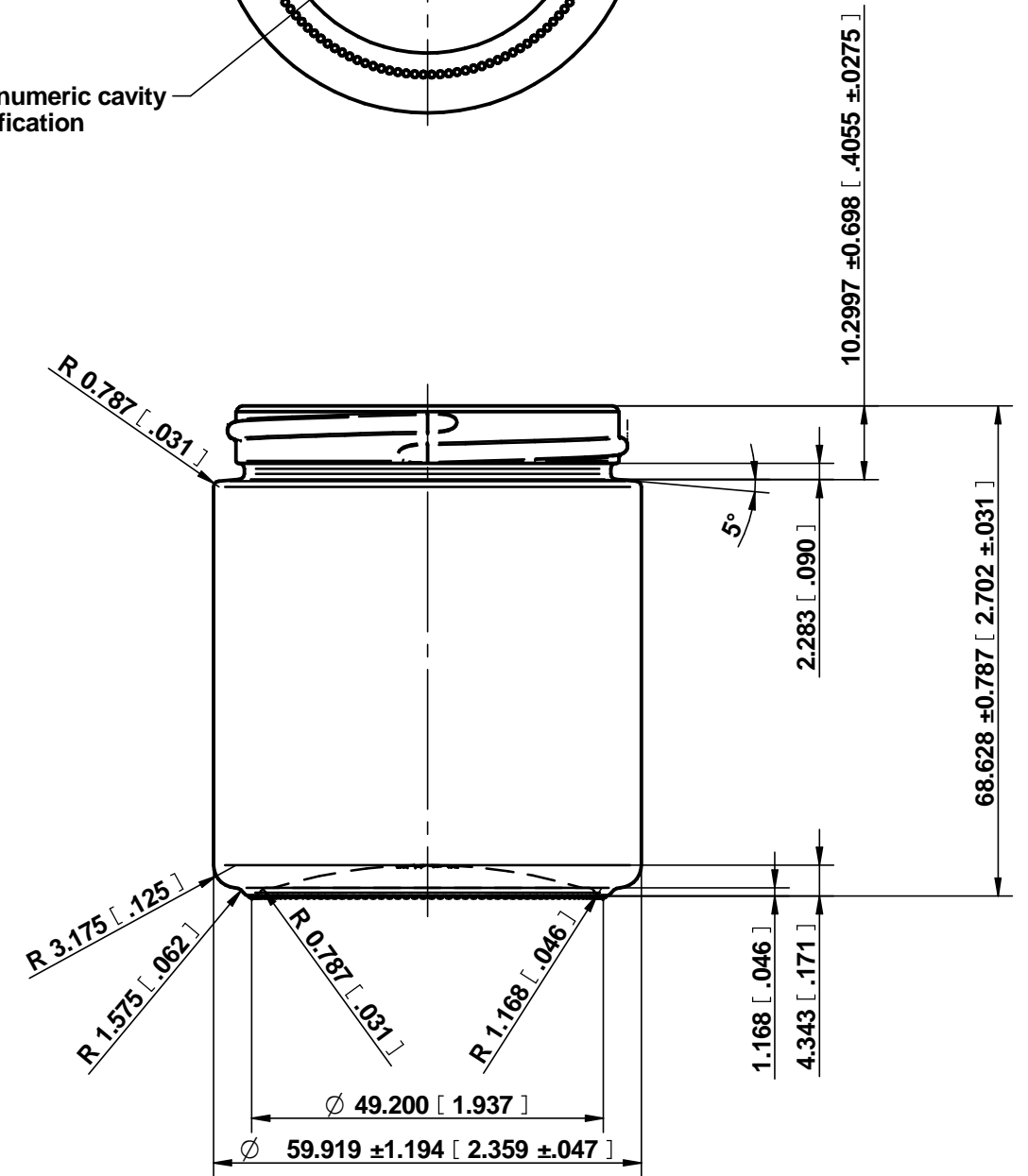
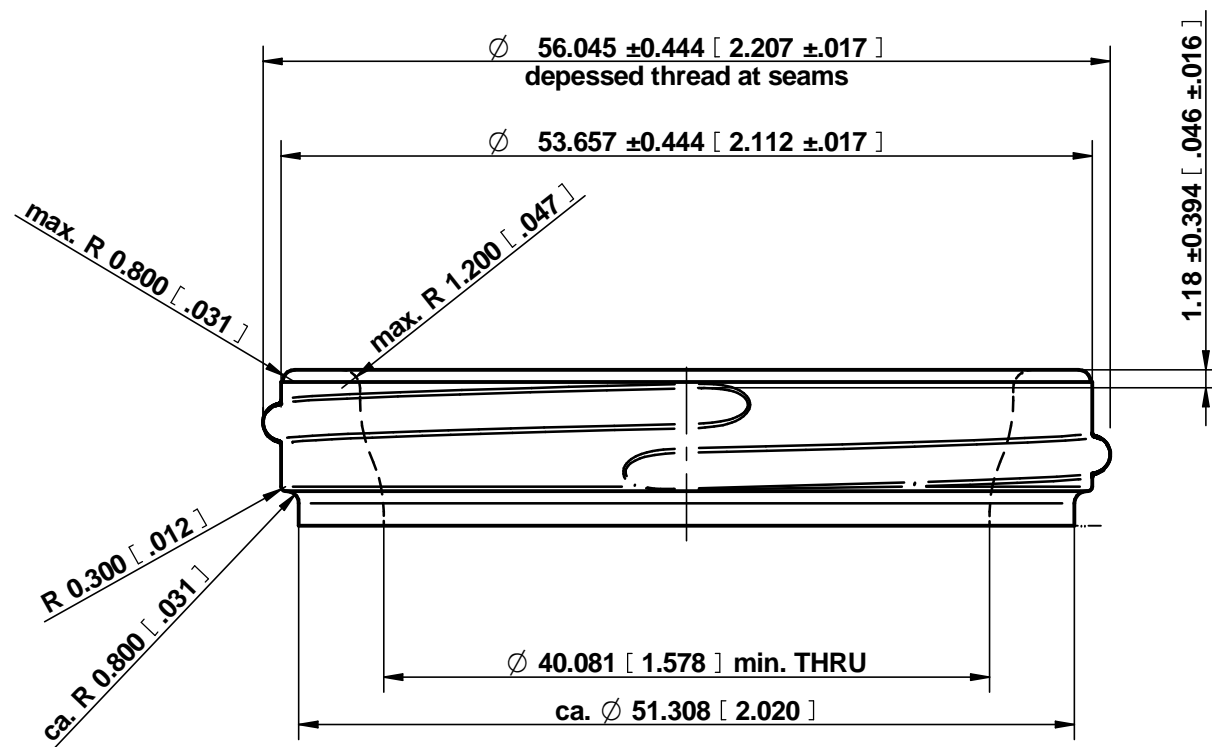

<p>Allgemeintoleranzen DIN 6129-1 general tolerance</p>		Mündung: GPI 400-58mm-405 (U/CUT)		Inhalt randvoll: 136.64ml±2.3ml		Gewicht ca.: 113.4g	
		neck finish n. Zchn. : to drawing:		capacity brimfull		weight ca.:	
KF - Nr. :		H.M - No.:		Halsdurchgang min. neck min. $\varnothing 40.081$ [1.578]		Glasfarbe: Glas color:	
g revised title block added Lohr and Essen plants 06.08.15		Datum / Date		Name		Benennung: name: 4oz S/S JAR	
f rev'd. cavity identification to alphanumeric 18.03.13		Bearb. / Draw		22.02.1989		Babbitt	
e was #5m stippling 14.04.93		Gepr. insp.					
d cavity no. was offcenter 04.11.93		Maßstab / scale: 1:1 (2:1)					
c Bottom lettering 01.09.93							
b added stippling to bearing surface 30.12.91							
h redrawn 08.07.19		Ko/Fi					
Zust. change Änderung / Info		Datum Date		Name		Form-Nr.: mold No.: S-3817R	
				Gerresheimer Essen GmbH		Zeichnungs-Nr.: Draw No.: DE-33247-H	
						Date: file: DE-33247-H (S3817R).dft	